Landover Carpet Galleries, Inc.

Maline Harvey - Manager

Have you taken a good look at your old rugs lately, or are you already planning to buy new carpeting. If so, you will find that it is definitely to your advantage to go to **LANDOVER CARPET GALLERIES, INC.** at 2121 Wards Road across from Lynchburg Hills Plaza in Lynchburg, phone 239-4022.

They have one of the finest and most extensive selections of fine carpeting in this entire area. They will be happy to bring their samples to your home or business and discuss your needs and desires with you at no obligation to you.

After you have made your selection, they will provide (arrange for) expert installation by experienced, efficient carpet layers who will do the job in the shortest amount of time with the least disruption to your home or business.

It is a pleasure to commend this firm for their honest dealings and recommend them highly to all our readers.

Dinkin's Sport Motors

Charles Dinkins & John Clinton - Owners

When you "Saddle Up" for the freewheeling fun of it, Mr. Average suddenly becomes an individual with a desire for freedom to move in the best possible way. At **DINKIN'S SPORT MOTORS** they take the freedom movement seriously and invite everyone to discover unfettered excitement with a ride on a new Norton, Ducati, Moto Guzzi, these muscle machines can get the job done on the track or on the street, and will never drive you to the poorhouse because they cost only a few pennies a day to operate.

In this area we invite you to see Dinkin's Sport Motors located at O l d Madis o n Road in Madison Heights, phone 846-1257.

They are your local authorized dealer for Norton, Ducati, Moto Guzzi Motorcycles and Kami 100 c. c. & 80 c.c. for track and street.

These men know bikes from A to Z, and can service anything on two wheels for you. When your machine needs a tune-up or repair see them first, and if your pocketbook can't cover the price of a new machine, take a long look at their good selection of used bikes. All have been serviced and checked by experts and still have miles and miles of unused miles in each one of them.

Town & Country Coiffurs

Antoinette Clegg - Owner

Since the dawn of creation, man & woman has shared one common problem: Grooming! The solution to this problem evolved slowly, and was always shared by both sexes. As time passed, a seperation of the sexes grew and grew, until no woman would dare enter a barber shop, or a man into a b e a u t y salon. Perisn the thought.

Town & Country Coiffurs is tearing down this wall of tradition and offering a new concept in grooming. They have thrown open the doors to both sexes, offering a complete service for hair and complexion care. Let these experts analyze your needs with the latest scientific methods. They are the most complete styling designers in this area.

Phone 845-6893 today for your appointment. This well designed shop is located at 2482 Rivermont Avenue in Lynchburg.

Remember, tomorrow is the first day of the rest of your life, and you want to begin it, looking your best.

Kenny's Patio Steak House

When the people of this area sit back and relax in comfortable friendly surroundings to enjoy a mouth-watering, taste tempting steak dinner, they are probably sitting in the pleasant surroundings of the **KENNY'S PATIO STEAK HOUSE** located at 2804 Old Forest Road in Lynchburg, phone 384-7323.

This well known steak house is known in this area as the finest restaurant to obtain a delicious steak prepared exactly the way you want it, and served with all the trimmings.

When the owner here decided to open, he had one primary goal in mind, and that was to offer the people of this area the finest food, served among friendly people in a pleasant atmosphere, and always with the best service in town. The fact that he has achieved just exactly that is evidenced by the ever returning number of people that have the Kenny's Patio Steak House their place to dine.

Kitchen Kubbard

Ken Bobbitt - Manager

Located at 3311 Old Forest Road in Lynchburg - this restaurant is recognized as headquarters for "good food". Come and bring your friends, you are always welcome.

Here, people can be seen, from every walk of life, who make this popular restaurant their regular eating place.

In this entire section there is not another establishment that surpasses this well known restaurant in service and satisfaction. They are particularly well equipped for proper handling of food.

And last, but not least, the attention and courtesy of the attendants is a feature that receives more than passing notice from the customers.

They know the business perfectly and insist that all foods be perfect. They employ only competent, well trained men who have the desires to please every customer.

This firm is favorably known for prompt service and fair prices.

Jumbo Restaurant & Drive In

Ed Doss - Owner

Famous for their delicious barbequed foods, the **JUMBO RESTAURANT & DRIVE IN** is located on Richmond Highway in Lynchburg, phone 845-6004.

People from miles around frequent this unique house of fine barbequed food specialists. Their menu is one of the most exciting you'll find anywhere, the food they serve is equally delicious.

In an atmosphere you can relax and enjoy, friendly waitresses will serve you in the most courteous and polite manner.

This restaurant specializes in Barbequed food, Pit Pork Bar-B-Q.

In thier clean, modern kitchen, their food is prepared by experts in the art of fine cruisine, and out of only the highest quality foods.

Lee's Mobile Homes

Mike Lee - Manager

The **LEE'S MOBILE HOMES** located on Wright Shop Road in Madison Hts., phone 847-5721 is headquarters for all types of mobile homes. They are dealers for famous brand name mobile homes which are tried and proven best for comfort, beauty and durability. Regardless of what your needs may be, you will find just the right mobile home here.

They welcome your inspection of their complete line of mobile homes. They will be glad to discuss your needs with you and advise you whenever possible. They have a reputation for square dealing and standing behind their sales. If you are in the market for a quality mobile home at a reasonable price, be sure and see them first. Mobile homes are their business and they know all there is to know about them.

We know you will be satisfied with any purchase made from them. They invite you to drop in and visit them to discuss your mobile home needs.

Community Shopping Guide

Kut & Kurl Beauty Salon

Fay Bumgarner - Owner

Today, more than ever before, a woman's total image depends a great deal on her hair. Beautiful hair can make even the average woman look and feel exquisite.

In this area, women on the go, find the pleasant surroundings of **KUT & KURL BEAUTY SALON** located at 812 Stuart Avenue in Lynchburg the "in" place for hair styling to the "9th" degree. Call 845-2472 for your appointment.

You too, are sure to find this place the most progressive hair styling salon to be found anywhere. Here you can relax, and unwind in their pleasant atmosphere and enjoy stereo listening while professional hair stylists show you the latest, up-to-date, scientific approach to beautifying your hair.

You can enter a more exciting and beautiful world with a visit to Kut & Kurl Beauty Salon. The hair stylists here are specialists in styling, cutting, tinting and waving as well as wig styling and total wig care. The personnel here have a passion for perfection and a flair for glamour.

Grafton S. Duval Insulation Contractor

Grafton S. Duval - Owner

Beat the summer heat and winter cold by letting the **GRAFTON S. DUVAL INSULATION CONTRACTOR** at Roseland, Virginia, P h o n e 277-5230 or 277-5847 insulate your home or business immediately. Your home or business will be degrees cooler in the summer and degrees warmer in the winter.

Insulation is a year around sound investment. Business men are urged to have their buildings insulated for the comfort of their customers and employees. Home insulation can be done on convenient m o n t h l y payment plans through FHA loan with nothing down and as long as 5 years to pay. They will furnish, without obligation, estimates upon their insulation.

Insulating your home or business will also cut down on winter heating costs. Save on fuel bills by having this reputable firm insulate your home or business now.

Harris Truck Center, Inc.

A. S. [Al] Harris

This progressive truck dealer is considered by many to be the most outstanding dealer in this entire area. The **HARRIS TRUCK CENTER, INC.** located in Madison Heights, phone 847-7777. They are your authorized dealer and service headquarters for the famous IHC trucks.

Here you will find a unit just suited to your needs and they can special order a truck built exactly to meet your requirements.

The management here has made it a point to hire only fully qualified diesel technicians who can handle any service or repair jobs. You will find that they have one of the best service departments in the area and keep a large stock of parts and accessories on hand for your convenience.

In this day and age with so many firms offering trucks for sale, it is hard to select a dealer whom you know will deal with you fairly and honestly.

If you're contemplating buying a new or good used truck see the friendly people at the Harris Truck Center, Inc. for a better buy on a better truck from men whom they can trust.

Lawrence Transfer Storage Corp.

Eric Alexie - Manager

The **LAWRENCE TRANSFER STORAGE CORP.** is the agent for the United Van Lines in Madison Heights. They are located on Highway 29 North, phone 845-9058. This firm features every type of moving, packing and storage service available.

A moving company should be chosen with as much care as you used when selecting your furniture. Don't just pick a name out of a hat. They have an excellent reputation for reliability, careful handling, courtesy, and promptness. Their years of experience and their impeccable reputation is your guarantee.

Don't take chances by doing your own moving. Let these moving experts do the job quickly and efficiently. You'll be glad you did.

For all types of local and long distance moving, call the Lawrence Transfer & Storage Corp., for dependable moving and storage service.

Sheraton Inn

David Foster - Manager

Fine food and drink is a favorite topic of conversation, for it speaks a universal language, but at the **SHERATON INN** on Route 29 Expressway & Odd Fellows Road in Lynchburg, phone 847-9041 food and drink is more than just a topic of conversation, it is a most enjoyable reality. This outstanding establishment has become a favorite gathering place for particular people who know and appreciate the best.

This is one of the finest restaurants in the area and they feature Elegant Continental Dining. They also have a lovely cocktail lounge and private dining rooms with facilities for dinner and parties.

If you're in the mood for a vacation and find you don't have quite enough cash for an extended trip, then take a "Weekend Holiday" instead at the Sheraton Inn in Lynchburg.

Bonanza Mobile Home Park

Gene Neighbors - Manager

One of the more popular and better known mobile home courts in Rustburg is the **BONANZA MOBILE HOME PARK** located on Route 1, phone 239-9372.

With its excellent location, this park is complete with metered gas, playgrounds, wide streets, patios and modern laundry facilities.

The modern mobile home park of today is a comparitively recent addition to our American economy. It is a business which has come into being because it fulfilled a very real need caused by the shift in our population and i n a d equate housing. Therefore, the mobile home park is an absolute necessity in our area.

Place your mobile home in the Bonanza Mobile Home Park where you will truly feel "at home".

Abbitt's Body Shop

Pete Abbitt

The **ABBITT'S BODY SHOP**, located at Wright Shop Road in Madison Heights, phone 846-2916, renders a complete auto body and fender repair service, including auto painting and auto glass installation. You always get the best in quality work for less.

Not only in the city, but in all the surrounding territory, this well known firm is famous for expert work in rebuilding wrecked cars and repairing damaged cars. Whether it is just a scratch, bent fender or a crushed body, they can fix your car like new in short order.

Their service is known far and wide not only for their ability to render expert work, but also for their honest dealings with customers. Let them handle your insurance work.

Witt's Body Shop

Thomas "Dale" Witt

For many years, automobile dealers considered "used cars" as a side line to the business of selling new models.

Things have changed in recent years and one of the big reasons for the change is the kind of business operated by **WITT'S BODY SHOP.**

They believe that the used car buyer is just as important as the new car buyer. They are determined to give each customer the finest quality, at the best possible price. They have a large "family" of customers who return because they know that integrity, service and assurance of quality are passwords here.

The safe way to buy a used car is at Witt's Body Shop located on Route 2 at Leesville Road in Lynchburg, phone 239-5195, the safe way because all their cars have been thoroughly checked by expert mechanics.

They take personal pride in every used car they sell. On-the-spot financing and insurance service truly make them a one-stop headquarters for your automobile needs.

If you have any frame work you need done Witt's Body Shop is where to get it done.

W. G. Walters Memorials

Constance Walters Swartz - Manager

The **W. G. WALTERS MEMORIALS** is located at 3010 Wards Road (Route 29 South) in Lynchburg, phone 239-3231 or 239-1508 where they feature a complete stock of monuments.

The high grade monuments sold here have been recognized by the people of this area as the very best in quality monuments. It can be truly said that everything in the way of monuments can be secured from them and you may be assured that the product will be of the highest quality. They are your authorized dealer for the famous Rock of Ages and Stone Eternal Monuments and they also handle the Sheidow and Matthews bronze memorials.

Special service and comprehensive information will be given to prospective customers at all times whether the request be in person or over the telephone. Their reputation as honest and straight forward business people extends far and wide. The high quality of their merchandise, combined with modern prices and the service they render has brought this firm a very large patronage and the confidence of all the people in this section.

Metalmart, Inc.

Dan Cohen & Reggie Hawkins - Owners

Why not gather up all that old non ferrous scrap metal lying around the yard and turn it into dollars in your pocket. That is just what you can do because the **METALMART, INC.** located at 2705 Fort Avenue in Lynchburg, Virginia, phone 847-5568 will pay you the highest prices for your non ferrous scrap metal.

We all have non ferrous scrap metal around our home or farm that is useless to us. With very little effort, you can gather it up and on your next trip to town bring it in to these dealers and they will sort, weigh, and pay you for it while you wait. Copper, brass, lead, bronze, and aluminum will bring the highest prices.

This firm has built a reputation for reliable dealings and the editors of this section recommend them to all in this section who have scrap metal to sell, or have need of some materials for their use.

Help beautify America. Sell your scrap metal to Metalmart, Inc.

Blue Ridge Pools

Len De Shano - Owner

Gracious livng can be yours when you have the experts at the **BLUE RIDGE POOLS** at 1008 Greenview Drive in Lynchburg, phone 239-4678 or 237-3879 install a beautiful swimming pool in your back yard. These people are famous for their quality, design, and durability.

Give them a call anytime and they will explain the many sizes, designs, and price ranges they offer with absolutely no obligation on your part. You'll be amazed how inexpensively you can have them completely install a family sized pool equipped with all the extras that make it complete in every way.

Not only will a pool add to your enjoyment and healthful exercise to your living, but it greatly adds to the value of your home and can be purchased with low term low monthly payments.

Evans Radiator Shop

Roy Evans

The **EVANS RADIATOR SHOP** is located at 3200 Campbell Avenue in Lynchburg, phone 846-7244. They clean, repair and recore all makes and sizes of radiators. All work is guaranteed. Leaky radiators demand their service. See that yours gets it.

This is indeed an age of specialists and water cooled engines, the necessity for specialists to keep them in proper running order is most prevalent.

Although your motor may be in perfect condition and running order and other parts of your car, truck or tractor in the best condition, if you do not have a properly operating cooling system, the engine will soon out of commission. This firm makes a specialty of recoring and rebuilding the radiator which does away with the expense of getting a new one. This well known firm makes a specialty of radiator work and are only too glad to do the kind of work they guarantee.

Brockman Mobile Homes, Inc.

Alvin Brockman - Owner.

Enjoy the spacious luxury of mobile home living from the **BROCKMAN MOBILE HOMES, INC.** on Route 29 North in Madison Hts., phone 847-0906.

They feature the beautiful Madison, Eldorado, Glenbrook and Buddy mobile homes, known for their quality and value.

From their large selection in stock, you'll be able to find just the home tailored to your desires. They offer many floor plan arrangements designed to fit your family.

This dealer has a fine reputation for fair dealing, and you can be assured that they will make an honest deal with you at the terms you need to fit your budget. After the sale is final, they will stand behind their sale agreements and products with the highest integrity.

The next time you are in town, take the time to browse through their many beautiful models on display. If you have not looked at mobile homes in several years, you will not believe their spacious elegance, convenience and practicality at prices far below what you would have expected.

PORK PICKIN'S Appomattox Pork Producers

...Piedmont Pork Producers held their regular membership meeting last Wednesday at the Cedar Brook Restaurant in Farmville.

...Chuck Alvis, of Farm... Industries, builders of ...pork production buildings, was the guest speaker.

...business meeting which was high-lighted by a ...for the marketing ...on their trip to ...and Philadelphia in ...of new markets for our ...Mr. John Wilson gave the ...He stated that all three ...visited have shown ...in our Market Hog Sale ...on the phone this past ...

..."Pork for Pop" promotion plan for June was ...by Mr. Henry ...

...next regular meeting ...the annual bus tour to be ...in July. At the July ...a vote will be taken ...request of Goochland ...to enter the Association.

* * *

...new regulation calling for identification of all hogs ...slaughter and breeding - ...across state lines has ...proposed by the USDA ...would require all slaughter ...to be identified with an ...tattoo and breeder ...feeder hogs to be identified ...ear-tags or other approved methods.

* * *

...the live market continues ...weaken, retailers are still ...their feet when it ...to reducing prices to the ...In terms of the live ...markets during the past ...meat prices to the ...should be at least 20 ...percent lower than what ...at present.

...hog-corn ratio went ...9 for the first time this ...week based on Richmond ...

...Calendar of Events:
...Market Hog Tele-Auction May 27th
...Farmville Livestock Market

...Central Feeder Pig Sale June 6th at Farmville

Cowpoke Beans

1 lb. dried pinto beans
2 qts. water
1/2 cup (4 slices) chopped bacon
1/2 tsp. crushed red pepper
1 tsp. salt
1 large garlic clove
2 tbsp. butter
2 cups chopped onion
1 2/3 cups stewed tomatoes
1/4 cup chopped parsley
1/2 tsp. ground majoram
5 tsp. chili powder (or less)
1 tsp. salt

Place beans, water, bacon, crushed red pepper, salt and garlic clove in 5-quart Dutch oven. Cover and heat to boiling. Boil 5 minutes. Remove from heat and allow to stand in covered pan 1 hour. Heat beans to boiling. Cook beans, covered until tender about one and a half hours. Melt butter in large frying pan. Saute onion until tender. Add tomatoes, parsley, cumin, majoram, chili powder and salt. Simmer, uncovered for 45 minutes. Add tomato mixture to beans. Simmer, uncovered, 20 minutes longer. If you family doesn't like highly seasoned foods, cut down on the amount of red pepper and chili.

Pamplin

...C. H. McCall and her ...Mrs. Jessie Smith of ...Sunday to visit Mrs. ...son-in-law and daughter, Mr. and Mrs. Charles ...and family at Bay St. ...Miss. While there they attend the graduation of ...Vickie Ramsey.

...Henry H. Glenn and ...Hunter Ferguson, of ...attended The Spirit... Growth Retreat at The ...Methodist Assembly ...in Blackstone last week.

...Mrs. Margaret Watson, of ...Heights, is a patient ...Stuart Circle Hospital, ...Richmond.

Our sympathy extended to ...family of Mrs. Dillard Mays.

...Mrs. Bascom Williams of ...Richmond spent last week end ...relatives. Mrs. Williams, ...T. E. Caldwell and Miss ...Williams attended the ...parade at Fork Union ...Military Academy Sunday ...afternoon. Mrs. Williams' son, ...ette, is a student at Fork ...

...and Mrs. J. C. Wright ...daughter, of Norfolk were ...of her parents, Mr. and ...Embra Davis last week

THE PIEDMONT BEE KEEPERS Association held their monthly meeting on Saturday, May 18th, at the home of Mr. and Mrs. Gilbert Mays.

A large group attended and the fellowship was enjoyed by all.

The State Meeting of the Bee Keepers will be held at the Woodmen of the World Building on July 20th. Mark your calendar and make plans to attend this meeting.

SPOUT SPRING EXTENTION HOMEMAKERS CLUB

Spout Spring E x t e n tion Home Makers will meet May 23, at 7:30 p.m. at Mrs. Geraldine Marshalls. Subject will be drying flowers. All members are urged to attend.

Ebony Fashions Coming To AIS

The Educational Committee of Mt. Shiloh Baptist Church, Spout Spring, is presenting on evening of Fashions at the Intermediate School Saturday, June 1st, starting at 7 p.m. for the benefit of a vacation, Bible School and week end.

Please come and bring a donation to help us in this work.

Now that schools are closing let us keep our children busy with Christ and not idle with Satan.

The committee: Miss Georgia Fleshman, Mrs. Celestial Turner, Mrs. Marie Tyler, Mrs. Margaret Ferguson, Mr. William B. Turner, Mr. Alfred Fleshman and Mr. Samuel Hicks.

Jordan News

There will be a Lawn Party at the home of Mr. and Mrs. Richard Trent Saturday evening at 7 p.m.

Sunday School each Sunday morning at 10 o'clock.

Regular worship services Sunday morning at 11:00 a.m.

At 3 p.m. the Ladies will have their Annual Ladies Day Program.

Rev. Winston Jones and the S. C. Terry Community Male Chorus will be their special guests. You are invited to attend.

Prayer meeting-Wednesday night at 7:30 p.m.

DODD'S STORE AND RESIDENCE

70 Acres, More or less
To be offered in two tracts

Located on U. S. Highway 60 about 12 miles West of Amherst Court House, Amherst County, Va. Near Forks of Buffalo. Signs on property

At Auction
Saturday, May 25, 1974 at 10:30 a. m.

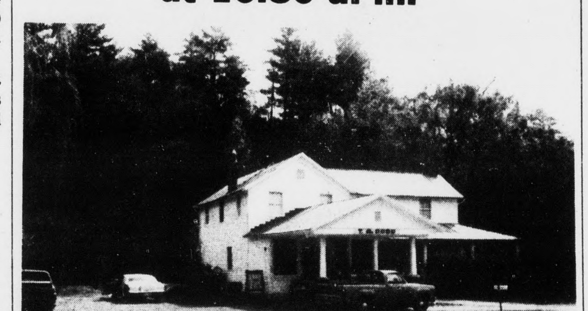

TRACT 1 - 62 Acres, More or Less
Long road frontage on U. S. Highway 60 at it's intersection with State Route 635. Near Midway Baptist Church and First Colony Telephone Company. Approximately 1000 feet frontage. Lots of Young growing timber.

The building consists of a modern residence having five rooms and full bath on the first floor, and one bedroom on the second floor. The store building is attached to the residence and has a large sales room and a storage room at the rear. The second floor over the store has three rooms.

TRACT 2 - 3 ACRES More or Less
Approximately 1600 feet frontage on U. S. Highway 60 and bounded on the rear by Buffalo River. Ideal future for subdivision into home sites.

The two tracts will be offered separately and the owner reserves the right to sell as a whole if she desires.

TERMS: Cash - 10% deposit day of sale and balance on delivery of deed within 15 days from sale date.

FOR ADDITIONAL INFORMATION CONTACT

HOPKINS BROTHERS
REALTORS - AUCTIONEERS
701 Church Street., Lynchburg, Va. Dial (804) 847-8838

NEW LONDON DRAGSTRIP
Rebel Pro Stock Showdown
$3700.00 CASH FOR THE RACERS

RACE DATE SUNDAY, MAY 26

General Admission $4.00 - Pit Passes $2.00
CHILDREN UNDER 8 FREE ADMISSION(ENTERING PIT AREA REQUIRES PIT PASS)
Gates open at 9:00 - Eliminations begin at 2:30 p. m.

STEVE BAGWELL
Woodstock, Georgia
426 Cu. In. Dodge Sport

HUBERT PLATT
Chamblee, Georgia
351 Cu. In. Ford Pinto

WILLIAM PARRIS
Rome, Georgia
426 Cu. In. Dodge Demon

YANKEE JO
Peach Tree City, Georgia
426 Cu. In. Plymouth Duster

BARRY SETZER
Hickory, North Carolina
331 Cu. In. Chevy Vega

MAX SMITH
Dother, Alabama
366 Cu. In. Amer. Motors Gremlin

DAVID WHITE, JR.
Suffolk, Virginia
331 Cu. In. Chevy Vega

BUCK PIKE
Atlanta, Georgia
351 Cu. In. Ford Pinto

For further information contact 3-G Racing Associates, "Sister" Sally, Tom "Slick", or "Honest" Jim at Rt. 6 Box 598 L, Lynchburg, Va. 24502, Phone 804-384-6311

Take a Crack At Our Track

Super Sonic 4 Ply Nylon Tires

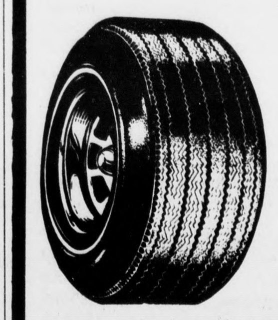

Tubeless Black Plus F.E.T.

6.50 - 13		24.54	1.78
7.00 - 12		25.41	1.85
6.95 - 14	[6.50 - 14]	26.89	1.91
7.35 - 14	[7.00 - 14]	26.31	1.99
7.75 - 14	[7.50 - 14]	26.55	2.16
8.25 - 14	[8.00 - 14]	27.58	2.32
8.55 - 14	[8.50 - 14]	28.45	2.47
7.75 - 15	[6.70 - 15]	26.59	2.15
8.25 - 15	[8.15 - 15]	27.47	2.34
8.55 - 15	[8.45 - 15]	28.54	2.49
9.00 - 15		29.40	2.80
600 - 16	[Tube Type]	23.48	1.84

Marston & Moore Tire Co.

ROUTE 460 — 2 MILES EAST OF APPOMATTOX, VIRGINIA PHONE 352-7960

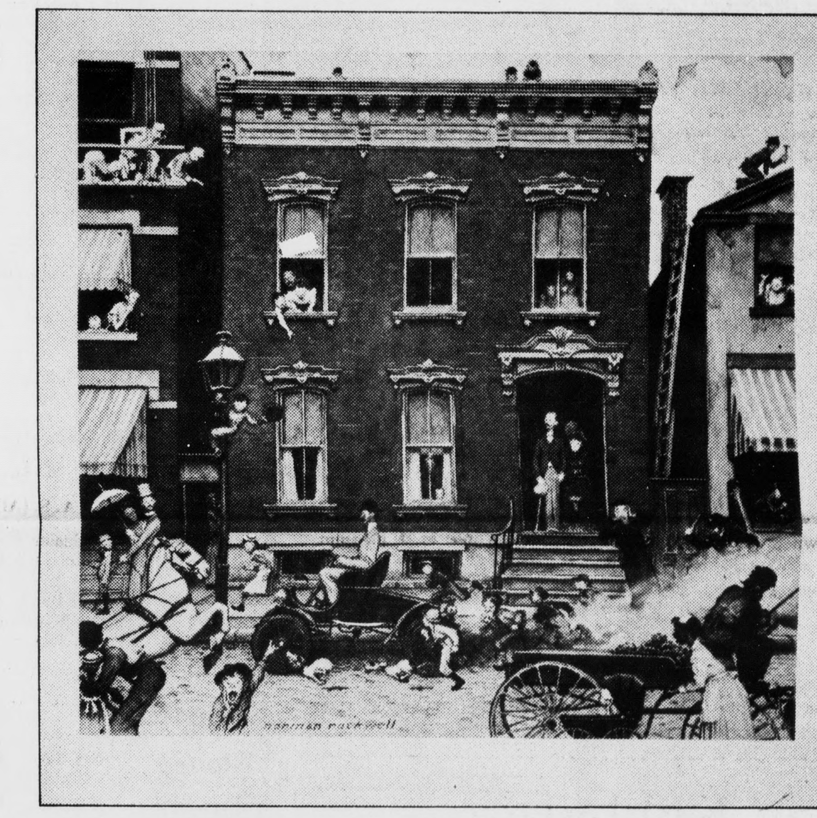

Norman Rockwell gift print. Free! At your Ford Dealer's now.

FORD

Who says they don't make cars like they used to? We think our '74 Ford cars and trucks are better than ever. To prove it, we'd like to give you something to compare them to. A free color portrait of the famous "horseless carriage" by Norman Rockwell. There's nothing to buy—all you need is a driver's license.

This beautiful reproduction is on genuine antique stock, 20" x 20" and suitable for framing. See your Ford Dealer today—offer good only as long as supplies last. While you're there, be sure to take a closer look at his complete line of Fords for '74.

The closer you look, the better the deal at:

LAWSON FORD, INC.

Route 460 East | Va. Dlr. Lic. No. 2 | Appomattox, Virginia